

Date: 05/15/2019  
Author: Alex Luo  
Project: Lickman Interchange - Chilliwack  
Comments: SLAT, Yale Road WB  
Notes: Moving working zone, no longer than 150m at any time.  
Traffic Signs to follow MOT Specs  
One lane and/or shoulder closure where active work occurs

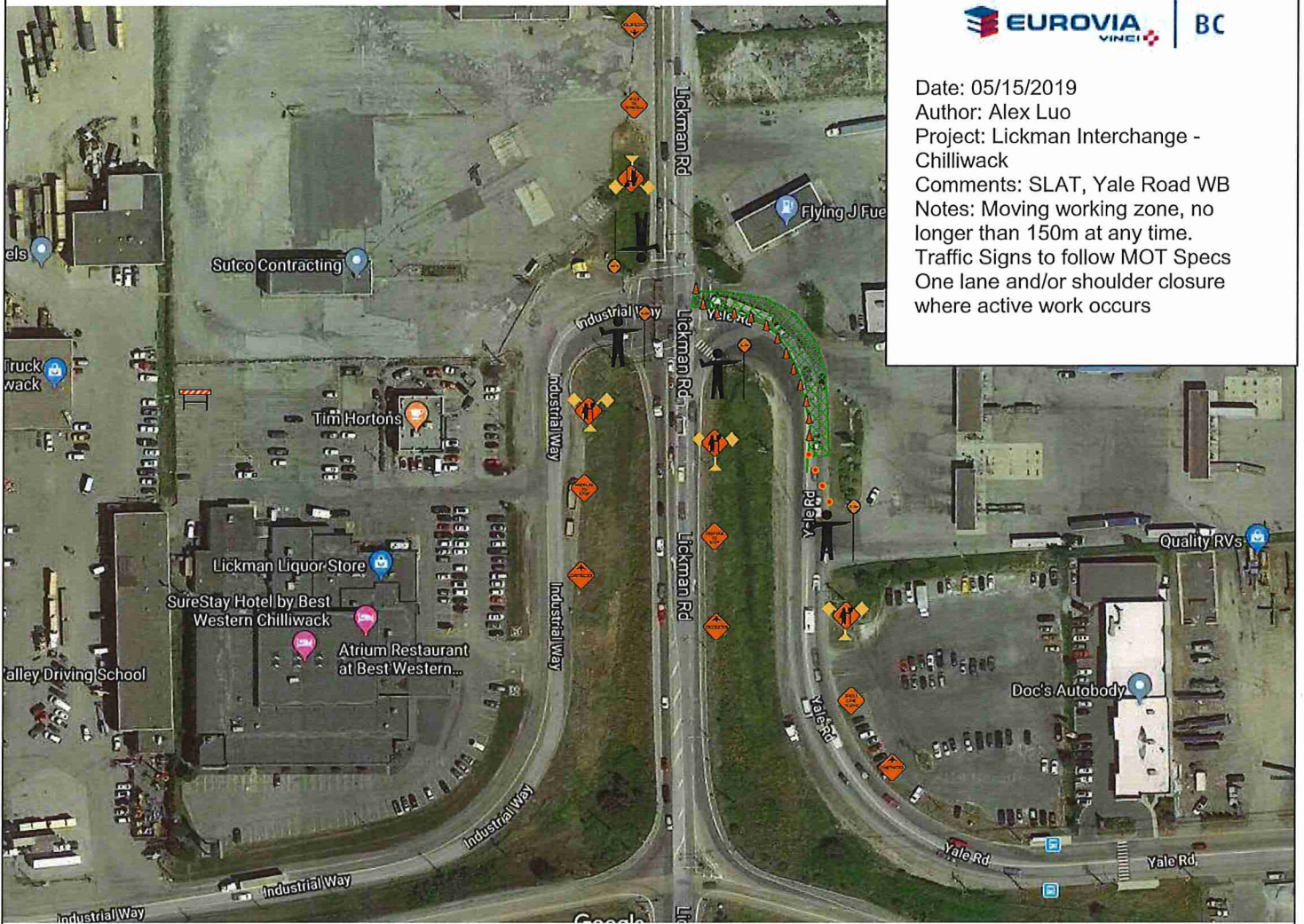

Date: 05/15/2019  
Author: Alex Luo  
Project: Lickman Interchange - Chilliwack  
Comments: SLAT, Industrial Way WB  
Notes: Moving working zone, no longer than 150m at any time.  
Traffic Signs to follow MOT Specs  
One lane and/or shoulder closure where active work occurs

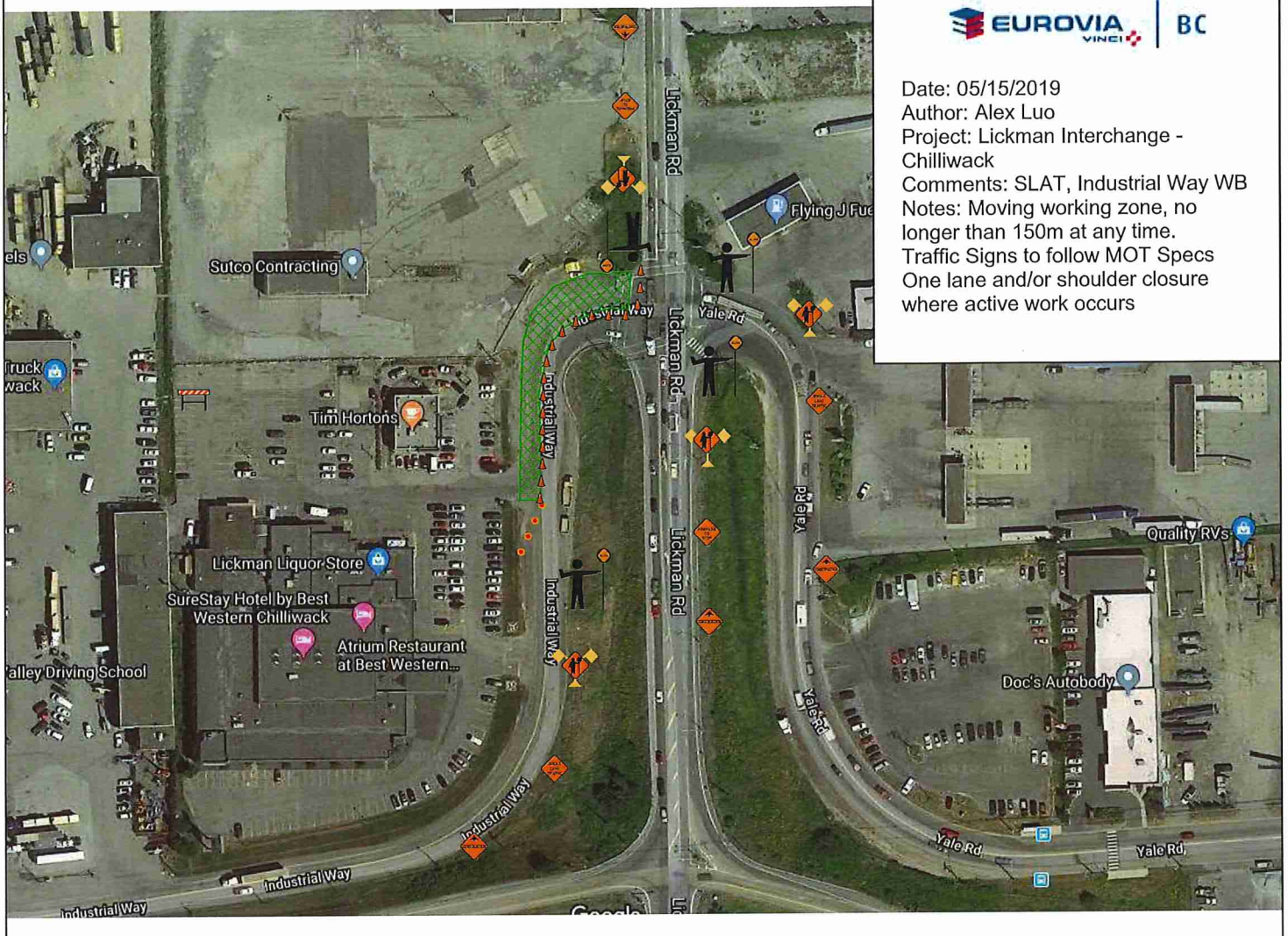

Date: 05/15/2019  
Author: Alex Luo  
Project: Lickman Interchange - Chilliwack  
Comments: SLAT, Industrial Way EB  
Notes: Moving working zone, no longer than 150m at any time.  
Traffic Signs to follow MOT Specs  
One lane and/or shoulder closure where active work occurs

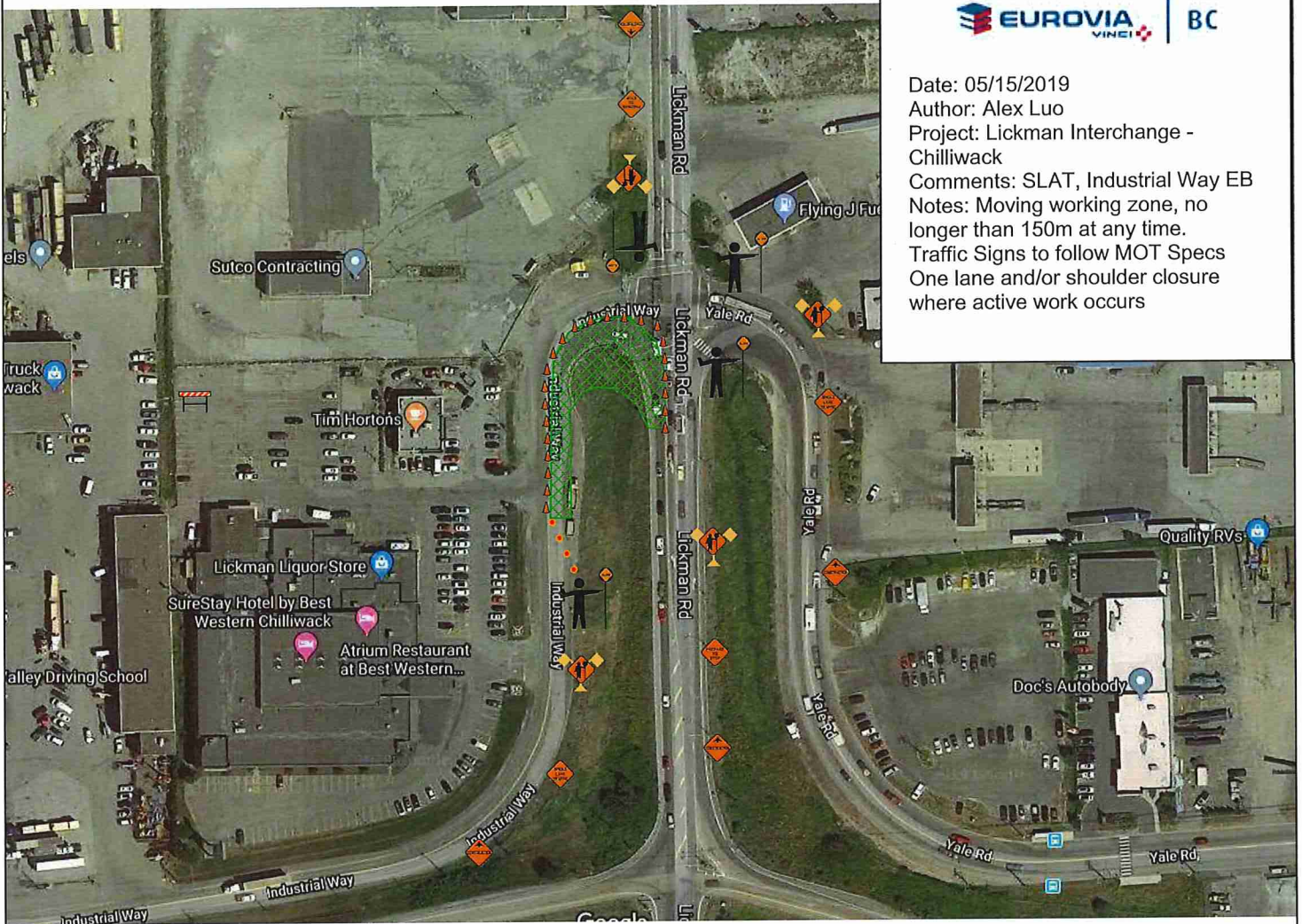

Date: 05/15/2019  
Author: Alex Luo  
Project: Lickman Interchange - Chilliwack  
Comments: SLAT, Lickman North SB  
Notes: Moving working zone, no longer than 150m at any time.  
Traffic Signs to follow MOT Specs  
One lane and/or shoulder closure where active work occurs

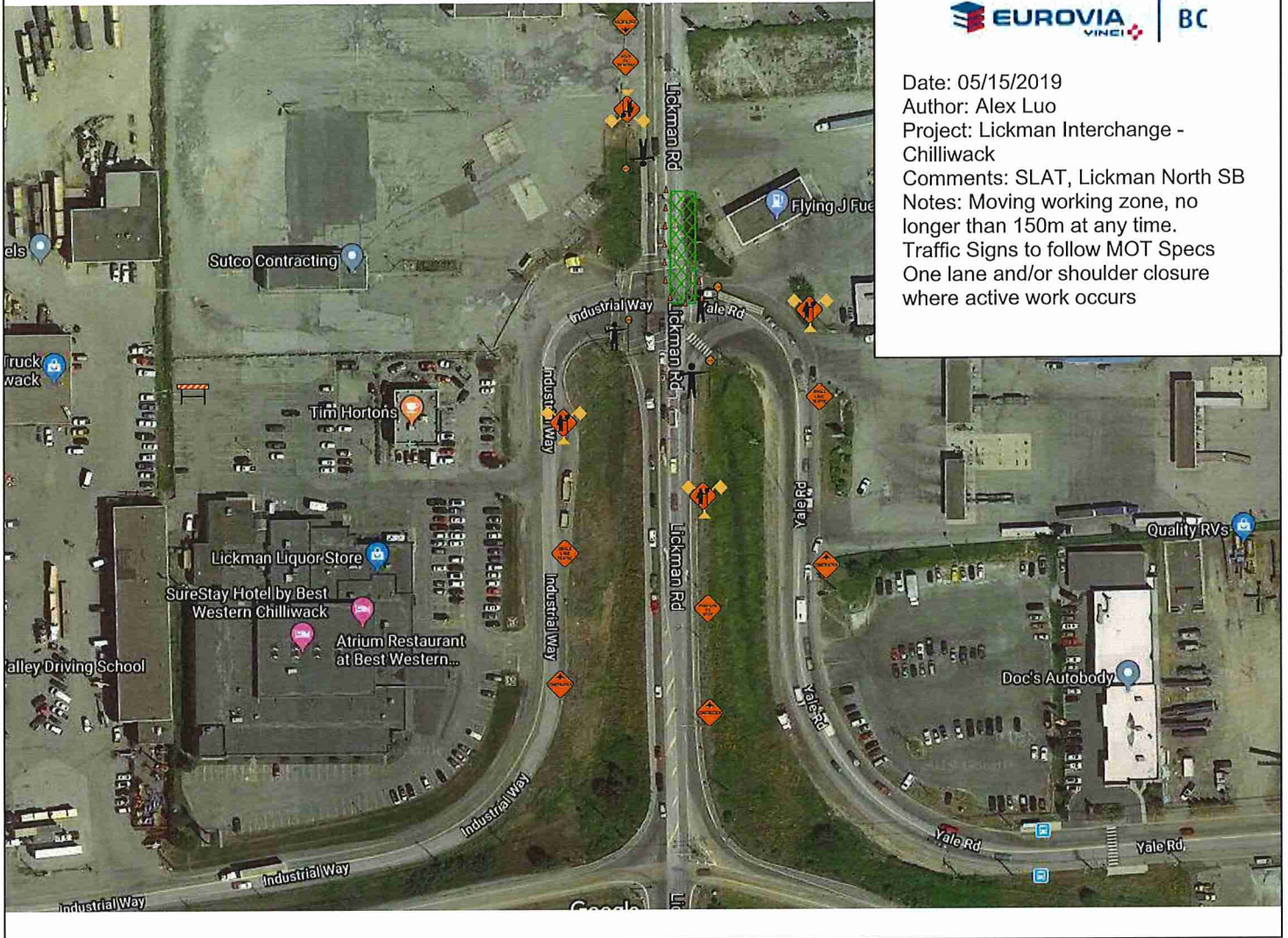

Date: 05/15/2019  
Author: Alex Luo  
Project: Lickman Interchange - Chilliwack  
Comments: SLAT, Lickman North SB  
Notes: Moving working zone, no longer than 150m at any time.  
Traffic Signs to follow MOT Specs  
One lane and/or shoulder closure where active work occurs

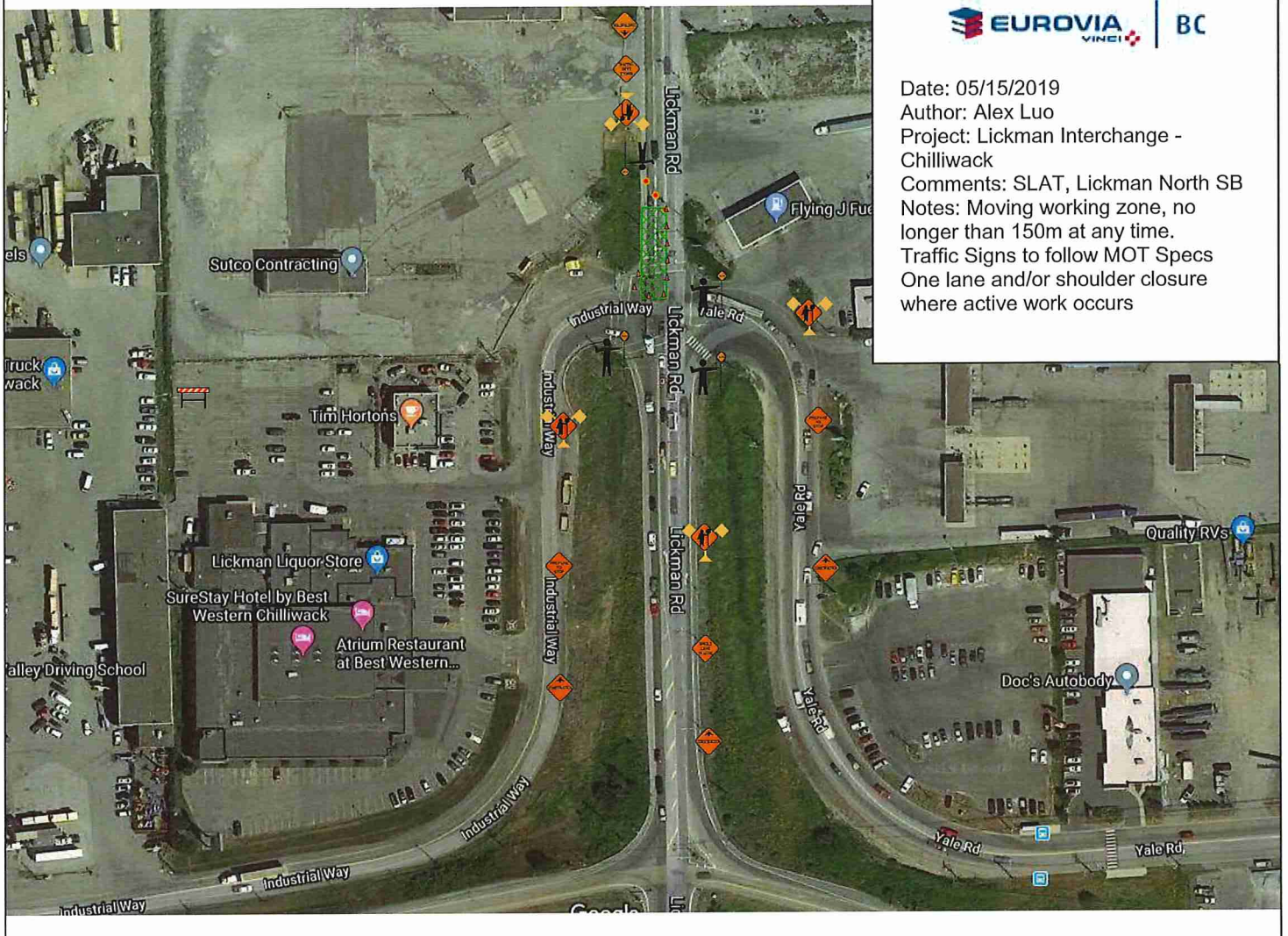

Date: 05/15/2019  
Author: Alex Luo  
Project: Lickman Interchange - Chilliwack  
Comments: Lickman North Widening.  
Lane shifted to East. Allow one travel lane on each direction.  
Notes: Moving working zone, no longer than 150m at any time.  
Traffic Signs to follow MOT Specs





EUROVA  
 Mike Gray 604-778-8427  
 City of Chilliwack  
 Job location: Lickman Rd and Luokakuck Way  
 Closure description: Single Lane Alternating Traffic-Traffic Pattern Change  
 Job description: Line Painting  
 Tentative date: August, 2019  
 Traffic Plan based on a 30 km/h speed zone  
 Traffic specifications based on the Traffic Management Manual for Work on Roadways 2015

Notes:  
 -3.5m lane width to be maintained.  
 -TCP to assist construction vehicles ingress/ egress.  
 -SLAT closure to flip to opposite side of Yale Rd W and Luokakuck Way.  
 -Plan to be implemented with DWG004.

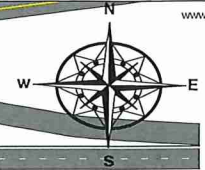

Legend	
	Tubular
	High Visibility Flag Target
	HLWD
	Construction Ahead #C-018-1A
	C-063
	R-003
	R-004
	Work Area
	Arrowboard (Single)
	Flagger #C-001-1
	Prepare To Stop #C-029
	Flagger
	Arrow #C-053
	High Level Wind Devise
	Arrowboard (Cautionary)

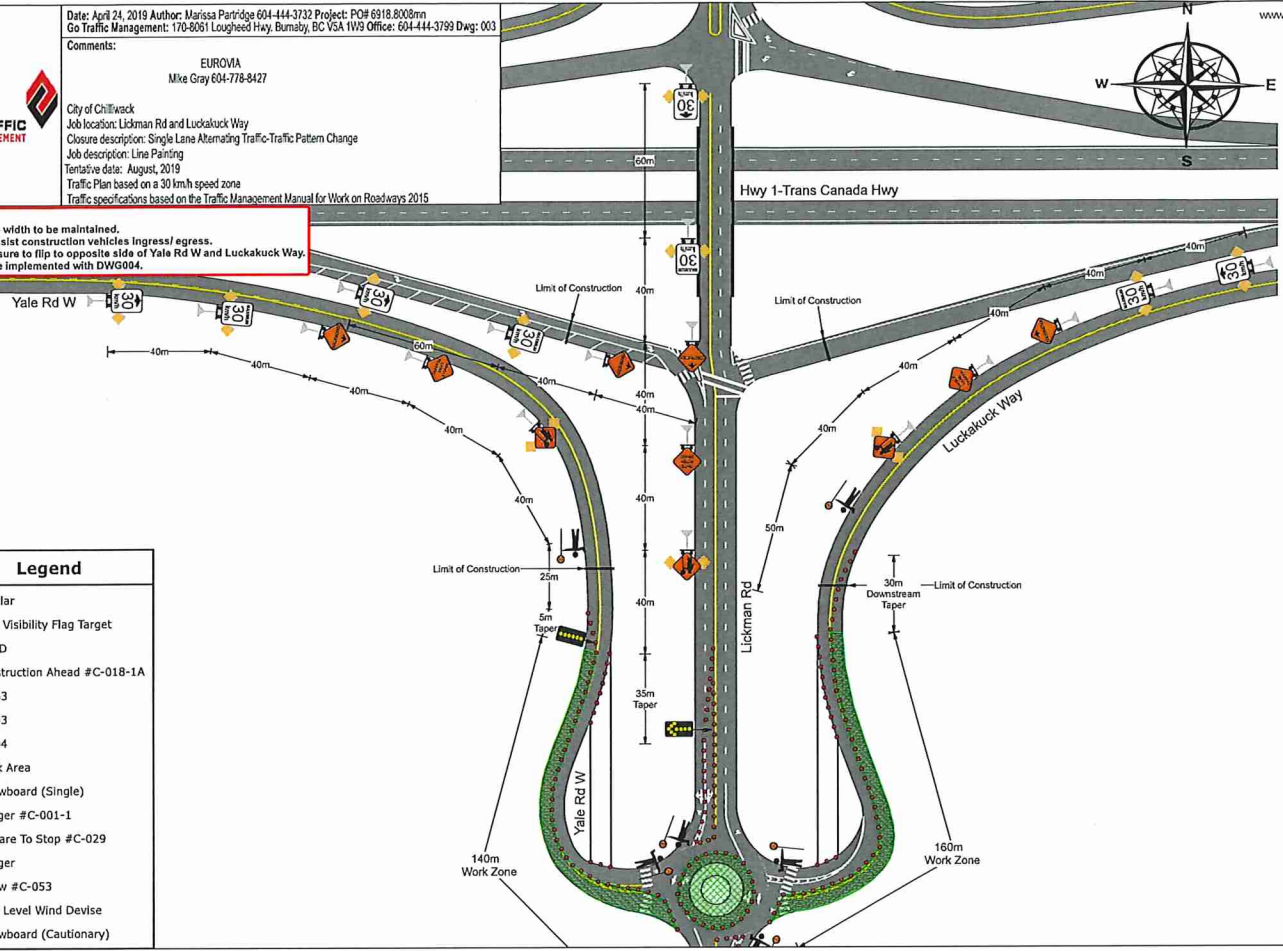

Date: April 24, 2019 Author: Marissa Partridge 604-444-3732 Project: PG# 6918.8008mm  
 Go Traffic Management: 170-8061 Loughheed Hwy, Burnaby, BC V5A 1V9 Office: 604-444-3799 Dwg: 004  
 Comments:  
 EUROVA  
 Mike Gray 604-778-8427  
 City of Chilliwack  
 Job location: Lickman Rd and Luckakuck Way  
 Closure description: Single Lane Alternating Traffic-Traffic Pattern Change  
 Job description: Line Painting  
 Tentative date: August, 2019  
 Traffic Plan based on a 30 km/h speed zone  
 Traffic specifications based on the Traffic Management Manual for Work on Roadways 2015

Notes:  
 -3.5m lane width to be maintained.  
 -TCP to assist construction vehicles ingress/ egress.  
 -SLAT closure to flip to opposite side of Yale Rd W and Luckakuck Way.  
 -Plan to be implemented with DWG003.

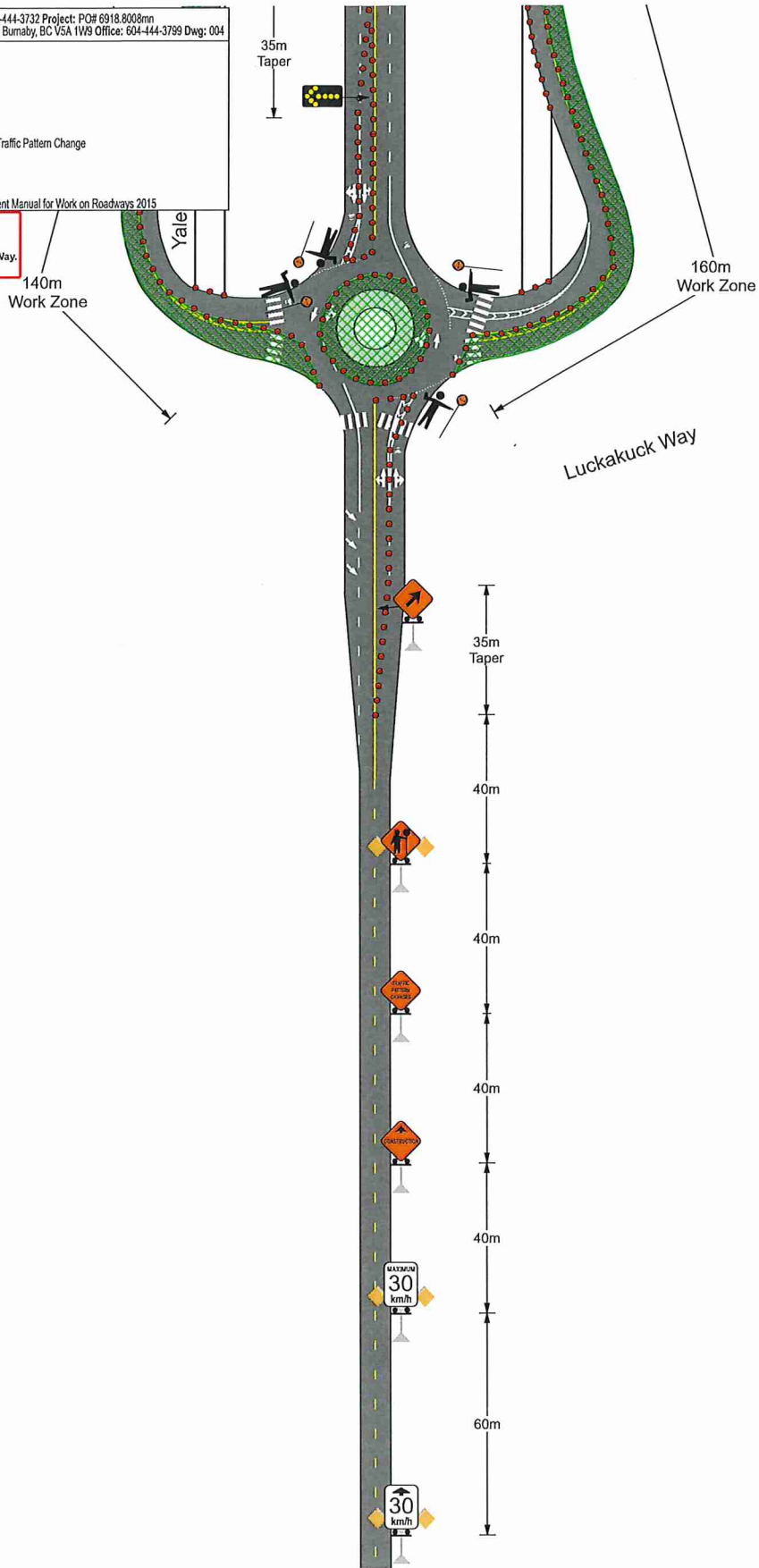
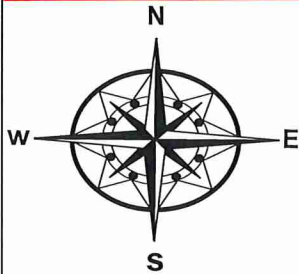

Legend	
	Tubular
	High Visibility Flag Target
	HLWD
	Construction Ahead #C-018-1A
	C-063
	R-003
	R-004
	Work Area
	Arrowboard (Single)
	Flagger #C-001-1
	Prepare To Stop #C-029
	Flagger
	Arrow #C-053
	High Level Wind Device
	Arrowboard (Cautionary)



Date: Feb 8, 2019 Author: Marissa Partridge 604-444-3732 Project: PO# 6818.8008mn  
 Go Traffic Management: 170-8061 Loughheed Hwy, Burnaby, BC V5A 1W9 Office: 604-444-3799 Dwg: 001A

Comments:  
 EUROVA  
 Mike Gray 604-778-8427



City of Chilliwack  
 Job location: Lickman Rd and Luckakuck Way  
 Closure description: SLAT  
 Job description: Line Painting  
 Tentative date: August, 2019  
 Traffic Plan based on a 40/60 km/h speed zone  
 Traffic specifications based on the Traffic Management Manual for Work on Roadways 2015

Notes:  
 -3.5m lane width to be maintained.  
 -TCP to assist construction vehicles ingress/ egress.  
 - Closure to flip to Westside of road

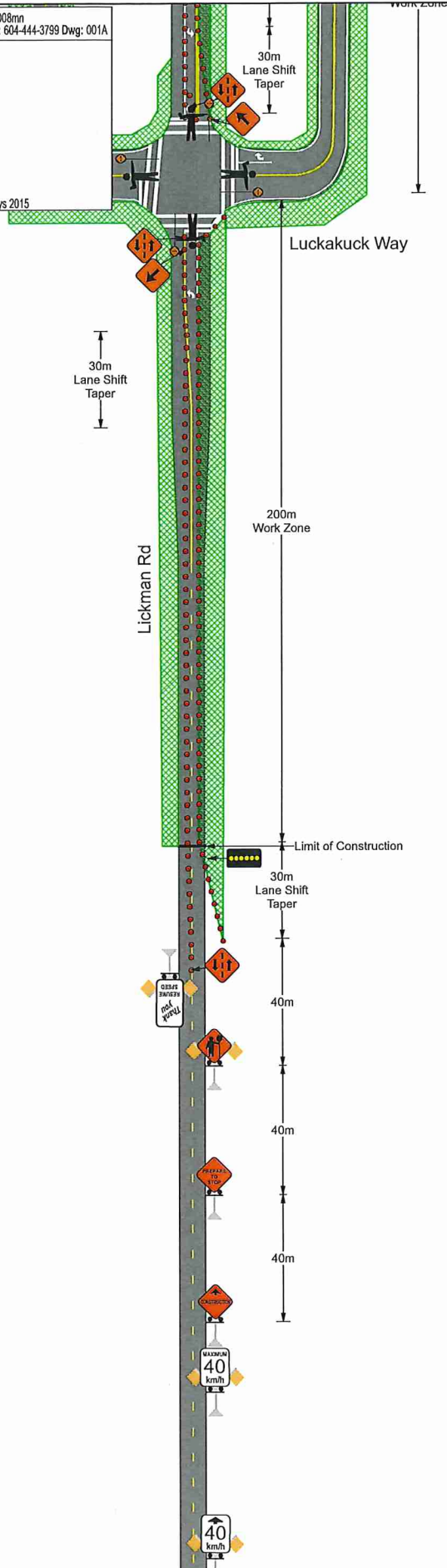
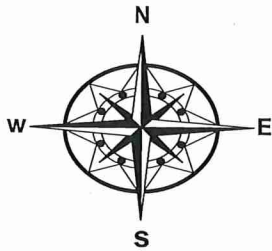

### Legend

- High Visibility Flag Target
- HLWD
- Construction Ahead #C-018-1A
- Prepare To Stop #C-029
- Thank You Resume Speed #C-086-1
- Flagger #C-001-1
- Bollard
- Work Area
- Two Way #C-132
- Flagger
- Arrowboard (Cautionary)
- Arrow #C-053

Date: Feb 8, 2019 Author: Marissa Partridge 604-444-3732 Project: PO# 6918.8008mm  
 Go Traffic Management: 170-6061 Lougheed Hwy, Burnaby, BC V5A 1W9 Office: 604-444-3799 Dwg: 001B

Comments:

EUROVA  
 Mike Gray 604-778-8427

City of Chilliwack  
 Job location: Lickman Rd and Luckakuck Way  
 Closure description: SLAT  
 Job description: Line Painting  
 Tentative date: August, 2019  
 Traffic Plan based on a 40/60 km/h speed zone  
 Traffic specifications based on the Traffic Management Manual for Work on Roadways 2015

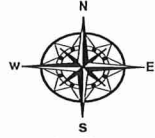

Notes:

- 3.5m lane width to be maintained.
- TCP to assist construction vehicles ingress/ egress.
- Closure to flip to Westside of road
- Dwg to be implemented with Dwg 001A

**Legend**

- High Visibility Flag Target
- HLWD
- Construction Ahead #C-018-1A
- Prepare To Stop #C-029
- Flagger #C-001-1
- Work Area
- Thank You Resume Speed #C-086-1
- Bollard
- Two Way #C-132
- Flagger
- Arrowboard (Cautionary)
- Arrow #C-053

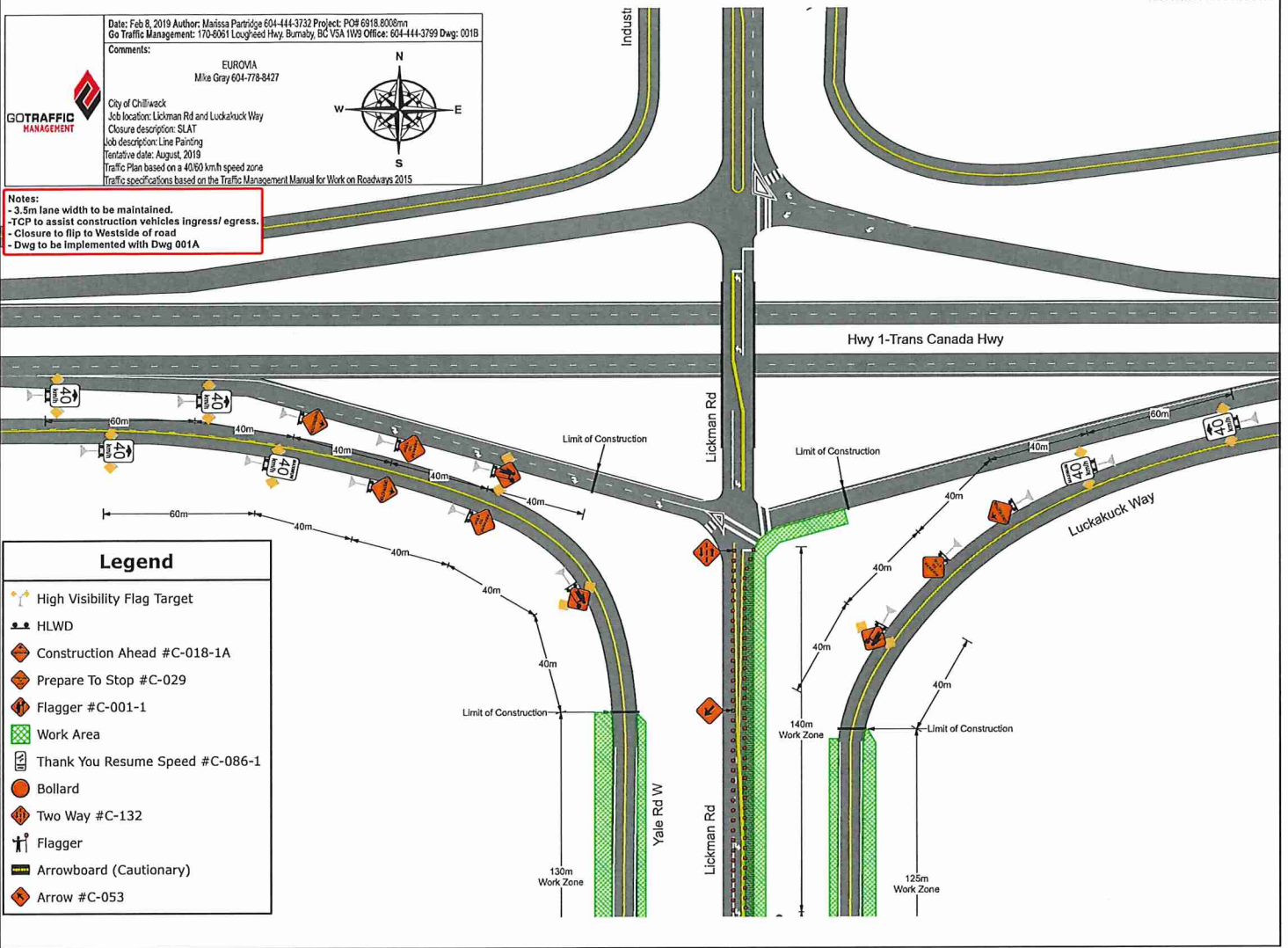

Suite 802 – 333 Terminal Ave, Vancouver, V6A 4C1 Telephone: (604) 294-1236 Fax:(604) 294-1470 www.networkbis.com

**Certificate Holder:** City of Chilliwack  
 8550 Young Road, Chilliwack, BC V2P 8A4

**Description:** Evidence of Insurance – Lickman Interchange Design-Build Project

**Name of Insured:** Eurovia British Columbia Inc. et al 18964 – 96th Avenue Surrey, BC V4N 3R2

This is to certify that the policies of insurance listed below have been issued to the insured named above for the policy period indicated, notwithstanding any requirement, item or condition of any contract or other document with respect to which this certificate may be issued or may pertain. The insurance afforded by the policies described herein is subject to all terms, exclusions and conditions of such policies. Limits shown may have been or may be reduced by paid claims/expenses.

Type of Insurance	Company & Policy #	Policy Dates	Limit of Liability / Amount
Commercial General Liability Including Non-Owned Auto	HDI-Gerling Industrie Versicherung AG, Canada Branch Policy No. 01860404-14000	Effective: Dec. 31/ 17 Expiry: Dec. 31/18	Bodily Injury and Property Damage \$10,000,000 Per Occurrence \$10,000,000 Aggregate including Products and Completed Ops.
Business Property & Equipment	INTACT Insurance Policy No: 501161164	Effective: Mar.31/18 Expiry: Mar. 31/19	Buildings/Contents and Equipment As per Schedule 2% / \$5,000 Min. Deductible
Commercial (Wrap Up) General Liability Incl. Non-Owned Auto	INTACT Insurance Policy No: 50C526877	Effective: Jan. 29/ 18 Expiry: Dec. 31/18	Bodily Injury and Property Damage \$5,000,000 Per Occurrence \$5,000,000 Aggregate including Products and Completed Ops.
Environmental Impairment Liability (EIL)	Elliott Special Risks Policy No. 171869/1	Effective: Mar. 31/18 Expiry: Mar. 31/19	\$10,000,000 Per Occurrence and Aggregate \$10,000 Self Insured Retention
Professional Liability	Encon Group Inc. Policy No. CON403711	Effective: Jun. 08/17 Expiry: Jun. 08/18	\$5,000,000 Per Claim and Aggregate Claims Made Basis, \$25,000 Deductible

**Particulars of Insurance**
**Commercial General Liability (Including but not limited to):**

- |   |   |  |
|---|---|--|
| <input checked="" type="checkbox"/> Blanket Contractual             | <input checked="" type="checkbox"/> Premises Property and Operations    | <input checked="" type="checkbox"/> Employees as Additional        |
| <input checked="" type="checkbox"/> Broad Form Property Damage      | <input checked="" type="checkbox"/> Contingent Employers Liability      | <input checked="" type="checkbox"/> 30 Days Notice of Cancellation |
| <input checked="" type="checkbox"/> Personal Injury                 | <input checked="" type="checkbox"/> Cross Liability                     | <input checked="" type="checkbox"/> Deductible CGL:\$7,117 BI&PD   |
| <input checked="" type="checkbox"/> Completed Operations: 24 Months | <input checked="" type="checkbox"/> Deductible Wrap-Up: \$5,000 BI & PD |  |

**Property Insurance (All Risk Coverage):**

- Course of Construction / Builders Risk: "All Risks", \$4,003,519, Intact Insurance Company Policy 50C526877 ; Effective January 29, 2018 to December 31, 2018; \$5,000 deductible; 10% earthquake; \$50,000 flood.
- Equipment Breakdown T&C, Policy number 50C526877, Deductible \$5,000.
- Waiver of Subrogation in Favor of the City of Chilliwack
- Installation Floater: \$750,000 limit / \$2,500 Deductible
- Contractors Equipment (physical loss or damage as per schedule on file with insurer)

Named Insured, City of Chilliwack with respect to Wrap-Up Policy Number 50C526877 and Builder Risk Policy Number 50C526877 :

**Term and Conditions**

This certificate is issued for convenience only. All of the terms and conditions of the Policies referred to are contained in the original document, which are not modified or amended by this certificate. With respect to Liability Insurance Coverage's, where an Aggregate limit applies, the Certificate Holder is advised that the limit shown may apply to products/completed operations or projects other than shown in this certificate and the limit may reduce by Claims/Expenses Paid.

The statements have been made in good faith and area summary of the insurance cover in force (which is subject to the full terms and conditions of the policy). We accept no responsibility whatsoever for any inadvertent or negligent act, error or omission on our part in preparing these statements or for any loss, damage or expense thereby occasioned to any recipient of this certificate.

Date: May 10, 2018

Network Bonding &amp; Insurance Services Inc.

*John Vickerstaff*

John Vickerstaff